

WILHELM HANSEN EDITION.

# KONZERT WALZER

FÜR

CORNET ODER CLARINET UND PIANO

VON

## THORVALD HANSEN.

EIGENTHUM DES VERLEGERS FÜR ALLE LÄNDER. — PROPRIÉTÉ POUR TOUS PAYS.  
AUFFÜHRUNGSRECHT VORBEHALTEN. — DROITS DE REPRÉSENTATION RÉSERVÉS.

KJØBENHAVN & LEIPZIG.

**WILHELM HANSEN, MUSIK-FORLAG.**

KRISTIANIA. NORSK MUSIK-FORLAG.

(BRØDRENE HALS-WARMUTH-WILHELM HANSEN.)

PARIS.

Dépositaires exclusifs pour la France  
**ROUART LEROLLE et C<sup>e</sup>**  
18 Boulevard de Strasbourg.

BRUXELLES.

Dépositaire exclusif pour la Belgique  
**J. B. KATTO**  
46-48 rue de l'Ecuyer.

# Konzert-Walzer

für

CORNET (oder CLARINET) und PIANO.

Thorvald Hansen.

Tempo di Valse.

CORNET  
oder  
CLARINET  
in B.

PIANO.

Tempo di Valse.

mf

mf

*f*

mf

*f*

mf

mf *f*

mf

*f*

rall. dim.

mf.

mf.

Tempo I.

rit.

rit.

Poco lento.

p

p

mf

mf

p

p

mf cresc. f mf rit. a tempo

poco rit.

Tempo I.

mf

rit. a tempo rit.

rit.

Tempo I. Poco vivo.

mf

# Konzert-walzer

für

CORNET (oder CLARINET) und PIANO.

CORNET (oder CLARINET) in B.

Thorvald Hansen.

Tempo di Valse.

Piano.

Solo

*mf*

*rit.*

*lento*

*p*

Tempo di Valse.

*cresc.*

*f mf*

*rall.*

Tempo I.

*a tempo*

*rit.*

*mf*

*mf*

*f*

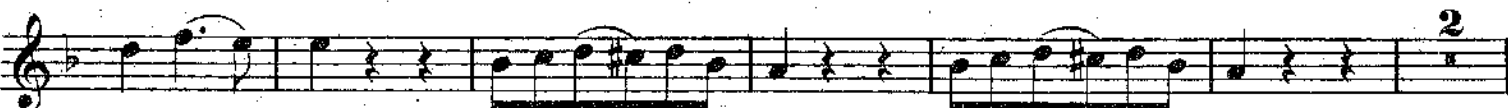

*2*

CORNET (oder CLARINET) in B.

Poco lento.

Tempo I.

Poco lento.

Tempo I.

Tempo I.

Poco vivo.

