

The Commodore Polka.

Conductor

CORNET SOLO

W. PARIS CHAMBERS.
Arr by F H Losey.

INTRO.
Maestoso

fff

Cad.

Solo
Andante

p

Tutti

ff

Tempo di Polka

Tutti

f

Solo

mp

3

3

Tutti

Solo

3

mp

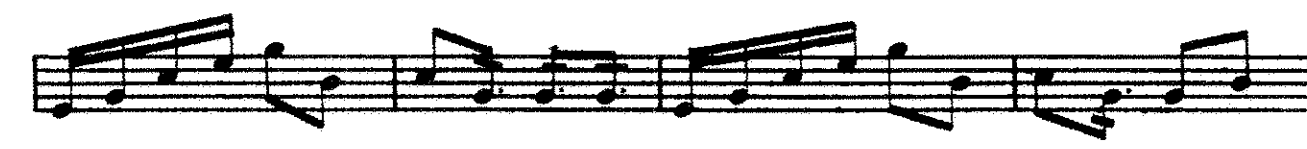
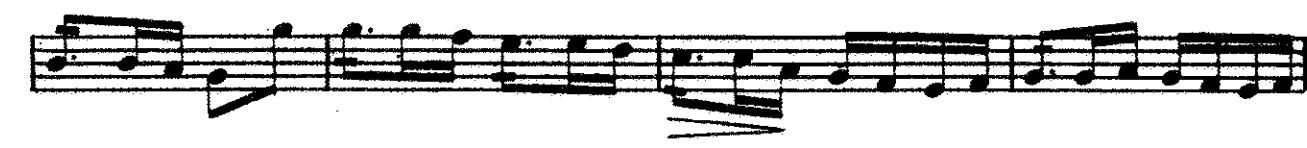
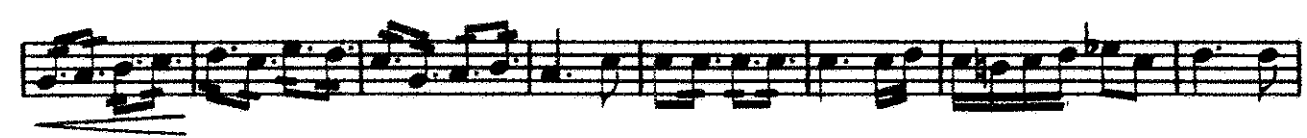
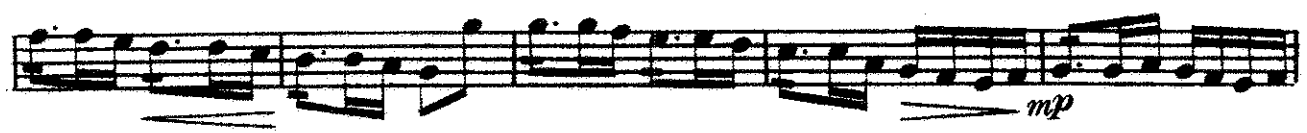

The Commodore Polka.

Solo B \flat Cornet.

W. PARIS CHAMBERS.

Arr. by F. H. Losey.

Maestoso. 7

Andante.

Tempo di Polka.

15

mp

TRIO.
3

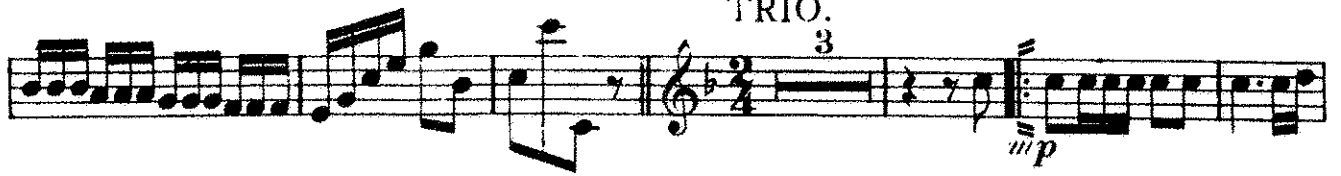

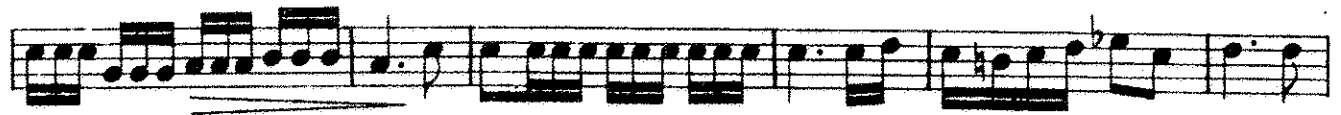

FINALE.

3

ff

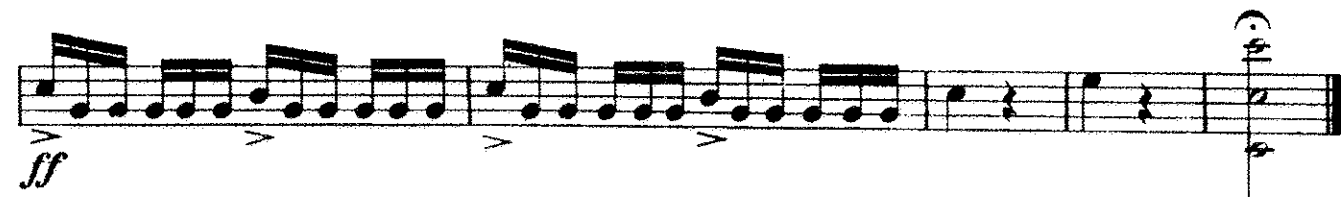

The Commodore Polka.

Piccolo.

W. PARIS CHAMBERS.

Maestoso.

ff

Andte 8

Cad.

ff

Tempo di Polka.

mf

16

Tutti.

ff

16

TRIO.

ff

1

p

5

6

Tutti.

ff

FINALE.

mf

16

cresc.

f

ff

The Commodore Polka.

Oboe.

W. PARIS CHAMBERS.

Maestoso.

ff

Andte

Cad. *p*

Tempo di Polka.

mf *ff* *p*

Tutti. *ff*

p *p*

TRIO.

ff *p*

Tutti. *ff*

FINALE.

mf *p* *cresc.*

The Commodore Polka.

Bassoon.

W. PARIS CHAMBERS.

Maestoso. *ff*

Andte 8 *Cad.*

ff

Tempo di Polka. *mf* *Tutti. ff*

16

16

TRIO. *ff* 16

Tutti. ff

FINALE. 18 *f ff*

The Commodore Polka.

E♭ Clarinet.

W. PARIS CHAMBERS

Maestoso.

ff

Cud.

Andte 8

Tempo di Polka.

mf

16

ff

Tutti.

TRIO.

ff

5

6

p

ff

Tutti.

FINALE.

mf

16

cresc.

f

ff

The Commodore Polka.

1st B♭ Clarinet.

W. PARIS CHAMBERS.

Maestoso *ff*

Cad. *p* Andte

ff Tempo di Polka. *mf* *Tutti* *ff* *p*

TRIO. *ff* *p* *ff*

FINALE. *mf* *p* *cresc.* *f* *ff*

The Commodore Polka.

2d & 3d B \flat Clarinets.

W. PARIS CHAMBERS.

Maestoso.
ff

Cad. *p* *Andte*

ff *Tempo di Polka.* *mf* *Tutti.* *p*

p *ff*

TRIO. *ff* *p* *Tutti.* *ff*

FINALE. *mf* *p* *ff* *Cresc.*

The Commodore Polka.

B \flat Bass
or
3 d Trombone.

CLARINET

W. PARIS CHAMBERS

Maestoso.

ff

Andte 9

Cud.

ff

Tempo di Polka.

2

16

mf

Tutti.

ff

16

TRIO.

ff

Tutti.

ff

FINALE.

2

18

mf

f

ff

The Commodore Polka.

1st B \flat Cornet.
or Soprano Saxophone
Maestoso

W. PARIS CHAMBERS.

The Commodore Polka.

Alto Saxophone or
Eb Cornet.

W. PARIS CHAMBERS.

Maestoso.

Andte
8

Tempo di Polka.

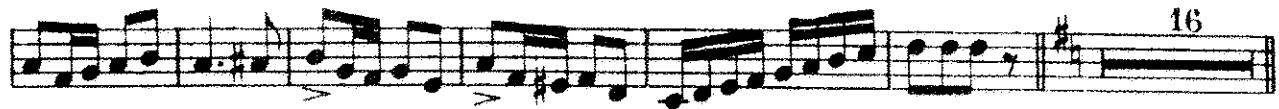

TRIO.

FINALE.

The Commodore Polka.

Baritone 
or Tenor Saxophone
Maestoso.

W. PARIS CHAMBERS.

The Commodore Polka.

E♭ Baritone Saxophone.

W. PARIS CHAMBERS.

Maestoso.

ff

Andante.

Cad. 9 ff

Tempo di Polka.

mf 2 16 Tutti. ff

16

TRIO.

ff 16

Tutti.

FINALE.

mf 2 18 f ff

The Commodore Polka.

Alto Saxophone or
E♭ Cornet.

W. PARIS CHAMBERS.

Maestoso.

Andte
8

Tempo di Polka.

TRIO.

FINALE.

The Commodore Polka.

1st B \flat Cornet.
or Soprano Saxophone
Maestoso

W. PARIS CHAMBERS.

The Commodore Polka.

2d & 3d B♭ Cornets.

W. PARIS CHAMBERS.

Maestoso.

ff

Andte 9

Cud.

ff

Tempo di Polka.

mf

p

Tutti.

ff

p

p

p

TRIO.

ff

p

Tutti.

ff

FINALE.

mf

p

cresc.

f

ff

The Commodore Polka.

1st & 2d Eb Altos.

W. PARIS CHAMBERS.

Maestoso.

ff

Cad.

Andte

p

Tempo di Polka.

mf

ff

p

Tutti.

ff

p

TRIO.

ff

p

Tutti.

FINALE.

mf

ff

p

cresc.

f

ff

The Commodore Polka.

3d & 4th Eb Altos.

W. PARIS CHAMBERS.

Maestoso.
ff *Cad.*

Andte
p *ff*

Tempo di Polka.
p *ff* *Tutti.*

TRIO.
ff *p* *Tutti.*

FINALE2
ff *p* *cresc.* *ff*

The Commodore Polka.

1st & 2d B \flat Tenors
or Trombones.

W. PARIS CHAMBERS.

Maestoso

Andte

Tempo di Polka.

TRIO.

Tutti.

FINALE.

The Commodore Polka.

B \flat Bass 
or
3^d Trombone.

W. PARIS CHAMBERS

Maestoso.

ff

Andte ⁹

Cud. *ff*

Tempo di Polka.

mf *ff* *Tutti.*

TRIO.

ff

Tutti.

ff

FINALE.

mf *f* *ff*

The Commodore Polka.

1st & 2d Trombones
or B \flat Tenors.

W. PARIS CHAMBERS.

Maestoso.

Tempo di Polka.

TRIO.

FINALE.

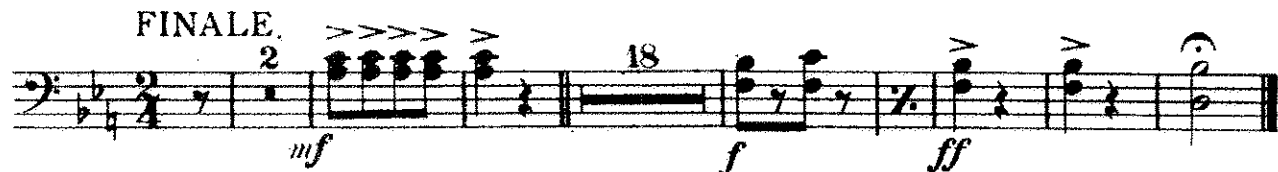

The Commodore Polka.

3^d Trombone ♭
or
B \flat Bass.

W. PARIS CHAMBERS.

Maestoso.

ff

Andte 9

Cad. *ff*

Tempo di Polka.

mf 2 16

Tutti. *ff*

16

TRIO.

ff 16

Tutti.

FINALE.

mf 2 18 *f* *ff*

The Commodore Polka.

Baritone 
or Tenor Saxophone
Maestoso.

W. PARIS CHAMBERS.

The Commodore Polka.

Baritone ♫.

W. PARIS CHAMBERS.

Maestoso.

ff

Andte
8
ff

Tempo di Polka.

mf 16 *Tutti.*
ff

16

TRIO.

ff 16 *Tutti.*
ff

FINALE.

mf 12 *p*

cresc. *f*

The Commodore Polka.

Basses.

Maestoso.

W. PARIS CHAMBERS.

The Commodore Polka.

Drums.

W. PARIS CHAMBERS.

Maestoso.

