

Peter Ilyich Tchaikovsky
Swan Lake, Op. 20

Piston I. - A

Introduction

Moderato assai A B *fg. colla* C *Allegro ma non troppo*

12 8 15 ff

D *Tempo I.* ff

I. Akt 91-1

Allegro giusto

6 mf *mf*

Tchaikovsky — Swan Lake, Op. 20

PS I

1

f

2

3

4

5

f

Detailed description of the musical score: The score is written for a single melodic line in 3/4 time. It begins with a treble clef and a key signature of one flat (B-flat). The first staff starts with a dynamic marking of *f* and a first ending bracket labeled '1'. The second staff continues the melody. The third staff features a second ending bracket labeled '2'. The fourth staff has a dynamic marking of *f*. The fifth staff continues the melodic line. The sixth staff has a dynamic marking of *f*. The seventh staff has a dynamic marking of *f* and a first ending bracket labeled '3'. The eighth staff has a dynamic marking of *f*. The ninth staff has a dynamic marking of *f*. The tenth staff has a dynamic marking of *f*. The score includes various musical notations such as eighth notes, quarter notes, and rests, along with dynamic markings like *f* and *ff*.

Tchaikovsky — Swan Lake, Op. 20

PSI

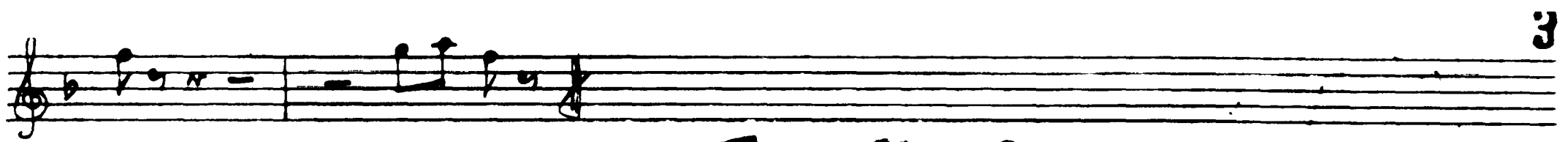

TO TRUMPET PART

No 2

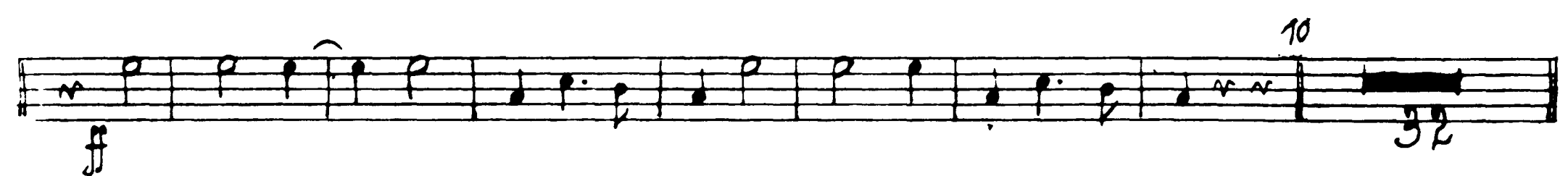
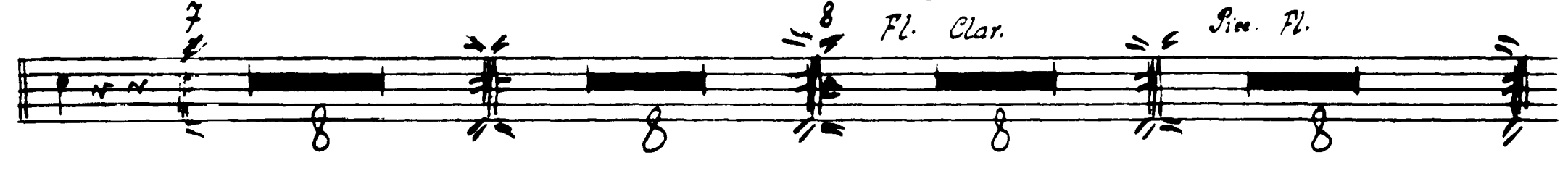
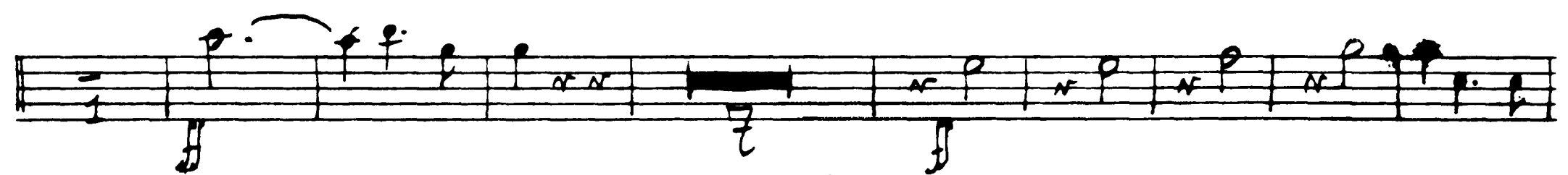
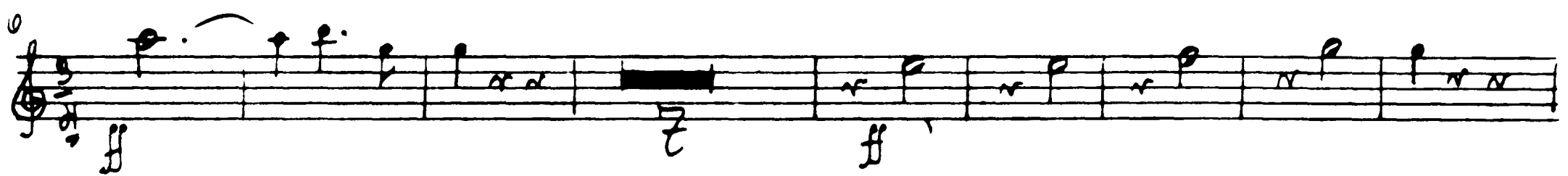

Tchaikovsky — Swan Lake, Op. 20

PS I

4

14 15 16 17 18

19 20

21-3

21 *Allegro moderato* 22 23 24 25

1. Viol. Solo

26 27 28 29 30

Tchaikovsky — Swan Lake, Op. 20

PSI

5

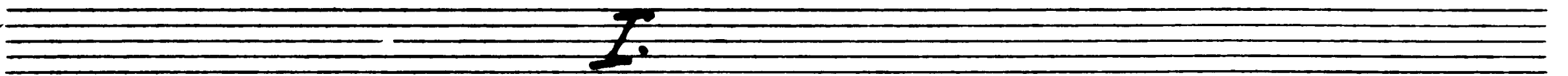
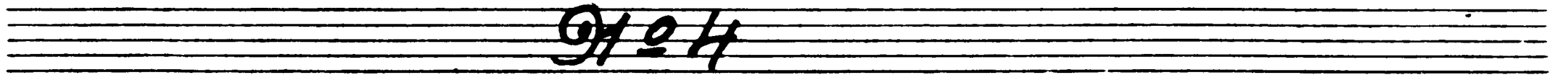

B

26 *Allegro*

Intrada

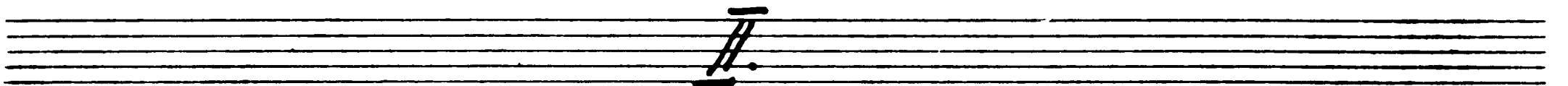
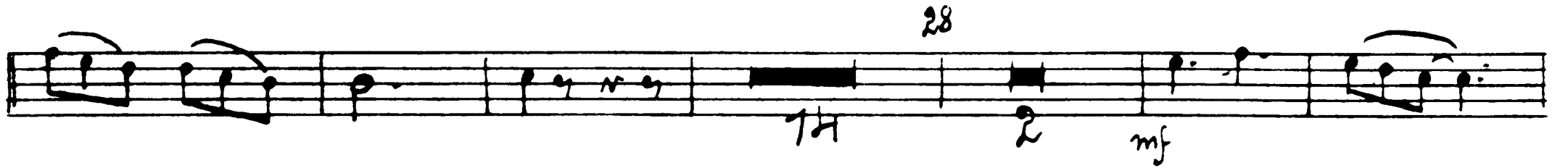

29 *Andante sostenuto*

30

31

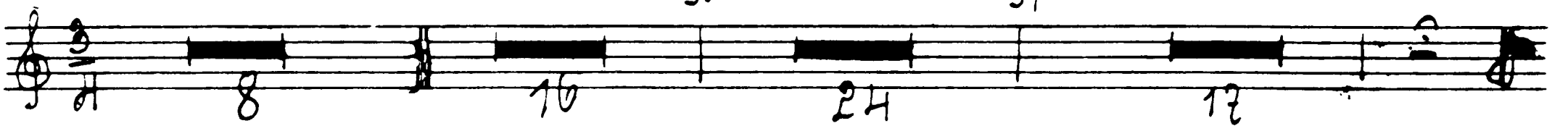

Tchaikovsky — Swan Lake, Op. 20

III. ps I

6 32 *Alliegro semplice* 33 *Fag Solo* 34 *Presto*

in B

ff

IV.

35 *Moderato*

in B

36

V.

37 *Allegro*

in B

Holzbläser

mf

38

Tchaikovsky — Swan Lake, Op. 20

VI.

PS I

39 *Allegro vivace* 40

7

B. *Coda*

17

f

f

41

ff

31-5

I.

42 *Tempo di Valse quasi moderato*

3 1

molto subito

Tchaikovsky — Swan Lake, Op. 20

PS I

8 43

43 44

45 *Andante* 46 47 *Allegro* *Violin Solo*

45 46 47

Violine

48 49

50 51

48

52 53

49 *Molto più mosso*

54 55

56 57

50 *Tempo di Valse*

iii B

58 59

60 61

51

62 63

Tchaikovsky — Swan Lake, Op. 20

PS I

9

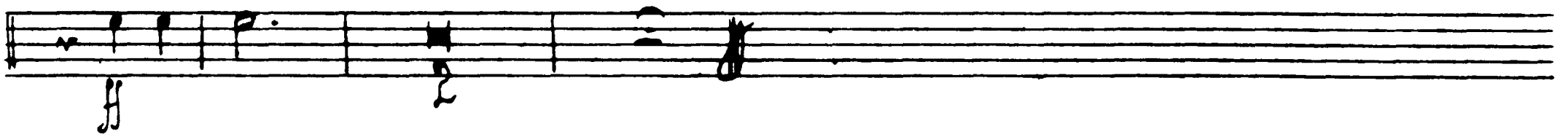

52 *Allegro molto vivace*

58

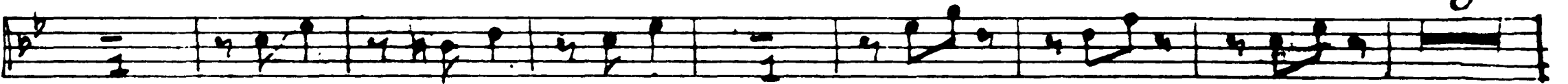

V.S

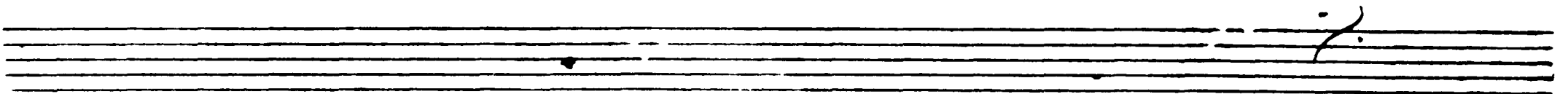
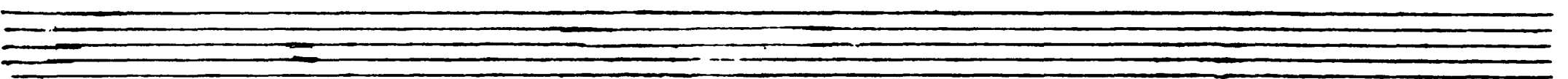

Tchaikovsky — Swan Lake, Op. 20

PS I

10

54

55

27-6

56 *Andantino quasi mod^{to}*

57

58

Alllegro

Tchaikovsky — Swan Lake, Op. 20

PS I

59

60 *Tempo di polacca*

R

62

63

Tchaikovsky — Swan Lake, Op. 20

PS I

12

64

65

70

66

No 9 Finale

PSI

Andante

13

A

67 *Aras*

II. Act

No 10

Moderato

2 *Piu mosso*

No 11

3 *Allegro moderato*

B

5 *Moderato*

6 *Pestimboso*

7 *Allegro vivo*

6

Oboc

Tchaikovsky — Swan Lake, Op. 20

PS I

14 *Sistesso tempo*

Viol. Viola

97-12

in B

10 *Allegro*

11

12

13

14 (ob.)

1. Clar.

15

16

Moderato

14

97-13

I.

Tempo di Valse

17

18

1. Clarinet

in A

Moderato

20 Molto più mosso

Tchaikovsky — Swan Lake, Op. 20

PSI

in A

21 *Tempo di Valse*

in A

23 *Allegro moderato*

24 (ob.)

in A

25 *Ardante*

26 *Ardante non troppo* 27 *Più mosso*

28 (Vio. Solo)

29 (Wood.)

30 (Vio. Solo)

Harfe cadenz

Cello solo

31 *Tempo I*

Viol. Cello Solo

32 *Allegro*

Più mosso

in B

33 *Tempo di Valse*

in B

Tchaikovsky — Swan Lake, Op. 20

PS I

16

in st

Allegro vivace 35

Coda

36

37

Tchaikovsky — Swan Lake, Op. 20

251

No. 14

38 *Moderato*

39

40 *Pizzissimo*

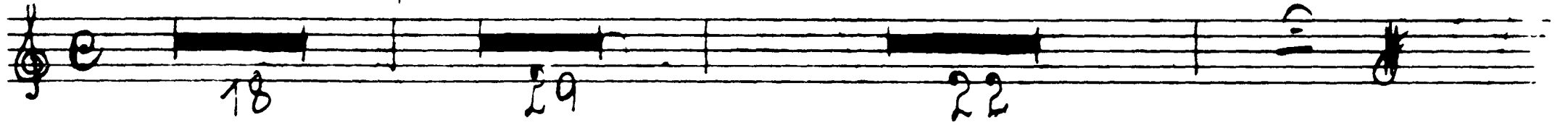

III. Akt

No. 15

Allegro giusto

1

2

3

4

5

6

7

8

1

B

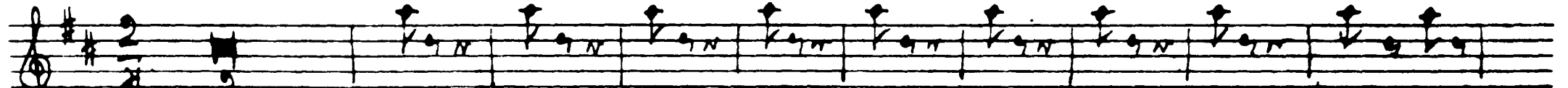

(Imp.)

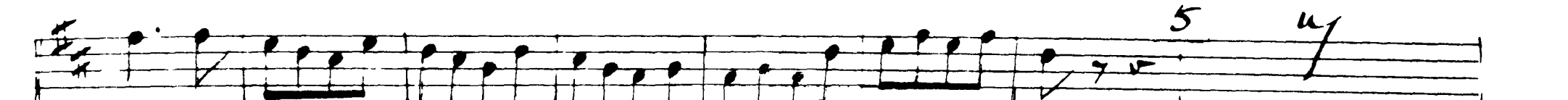
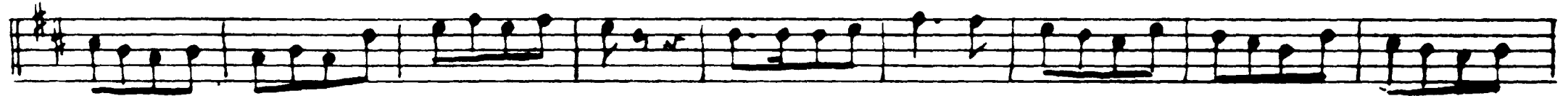

And. to

8 *Moderato assai*

in B

No 17

Tchaikovsky — Swan Lake, Op. 20

20

20

1.2. Clar. Solo 16 *Tempo di Valse*

17 *(pp)* Solo

1.2. Clar. Solo 18 *Tempo di Valse* 19

20

21

22

23

24

25

26

No 18 PSI

26 Allegro

Allegro (2^o rpt.)

No 19

28 Moderato assai

2B

Intrada

30 Allegro

Var. I.

33

Andante con moto

34 (Vio. 1^o)

(ob.)

nB

Handwritten signature or initials.

mf *crese.*

35

in B

Var. II. *Moderato* *Cors.* 29

36

Var. III. *Allegro*

37

38

39

40

in B

Var. IV. *Moderato* *Harfe Solo* *Allegro semplice* *1. Oboe 1. Clar. Solo* *Harfe Oboe*

41

42

Finale *Allegro molto*

43

44

Tchaikovsky — Swan Lake, Op. 20

Ps 1

43

44

Moderato assai

45 *Alllegro molto*

46 *Vivace*

rit

47

No 21

No 22

55 *Presto*

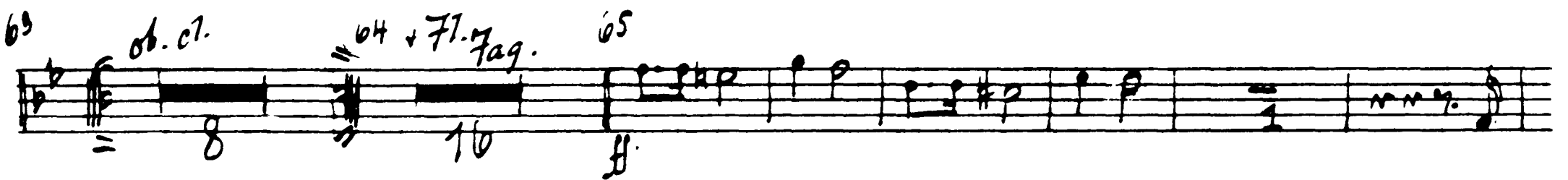
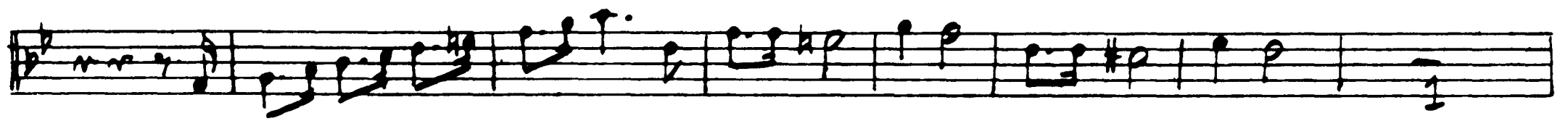

Tchaikovsky — Swan Lake, Op. 20

PSI

27

24

schneil noch

II. Akt

No 25

Moderato

No 26

2 Allegro non troppo

in B

No 27

5 Moderato

in B

10 (Wood.)
14 *f*

No. 28

Allegro agitato 11 27 *Vio. I.* 1. 12
Molto meno mosso 19
Allegro vivace *pk. I* 6
7 *f* 3 3 3 3
15 6 *f*
16 9 *f* 3 3 3 3

No. 29

17 *Andante* 18 19 *Allegro agitato* 1 19.
20 13 *Pis. 1.* 1 1 1 1 1 1 1 1
21 *f* 22 *f*

Tchaikovsky — Swan Lake, Op. 20

PSI

30

Poco rit.

Tchaikovsky — Swan Lake, Op. 20

PSI

(Vio. Solo)

31

Violin Solo

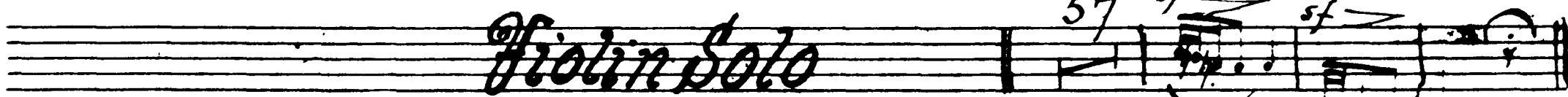

57 *sf* *sf*

Viol *Cadenz* *Andante semplice*
Viol. Solo

58 59

Allegro riro
(Vio. 1^a)

ff

62 63

64 65

Prato

ff

68 69

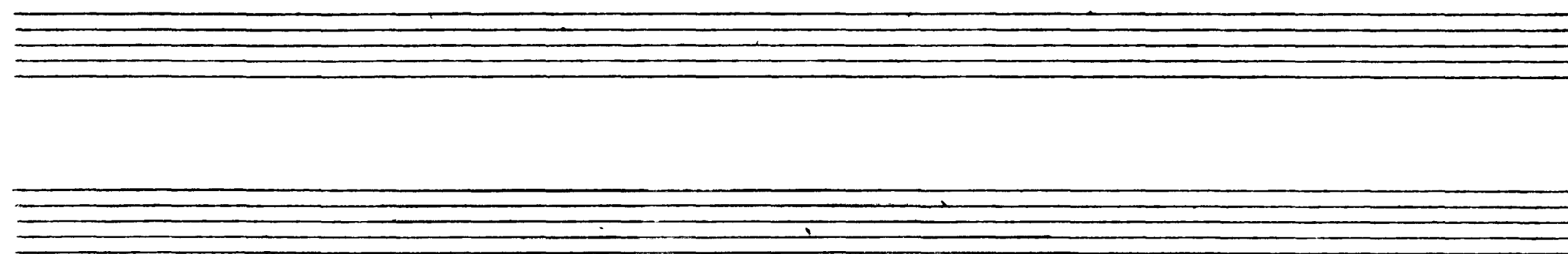

Peter Ilyich Tchaikovsky
Swan Lake, Op. 20

Piston I. in B

Introduction

Moderata ass. ti

A (Vio.)

3 Tag.

C Allegro ma non troppo

Tempo I.

I. Akt. No 1

Allegro giusto

Tchaikovsky — Swan Lake, Op. 20

PSII

2 1

2

3 4

5

Eye 2

Tempo di Valse *False*

Intrada

Tchaikovsky — Swan Lake, Op. 20

PS II

6 3

Woodwinds: Holz Hörne, Streicher, Fl. clar., Picc. Fl.

13 *1. Piston Solo* 14 15

16 *Vio. 1a (G)* 17 18 *Vio. 2a* 19

20 *1st Trump H.*

21

22

sehr schön!

Tchaikovsky — Swan Lake, Op. 20

PS II

4

20

21

21 *Allegro moderato*

23 (Str)

24 (Bassi)

1. Viol. Solo

No 4

PS II

26 Allegro

I.

5

2B

Intrada 

27

12 ob 2 28

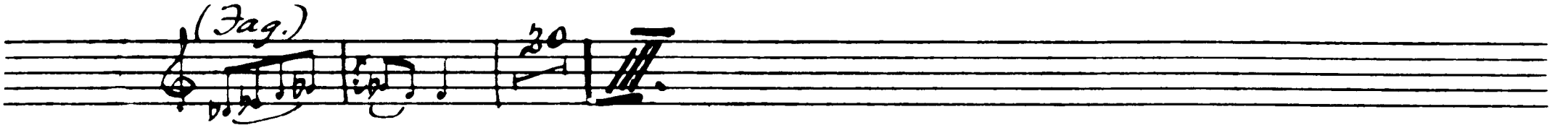

II. Fagot.

(Fag.) 

32 Allegro semplice

33 Fag. Solo

34 Presto

2B

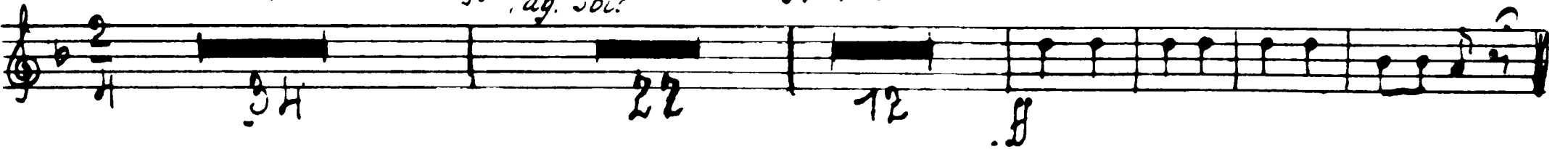

IV.

35 Moderato

2B

36

Tchaikovsky — Swan Lake, Op. 20

PS II

6

in B

in B

Tchaikovsky — Swan Lake, Op. 20

PS II

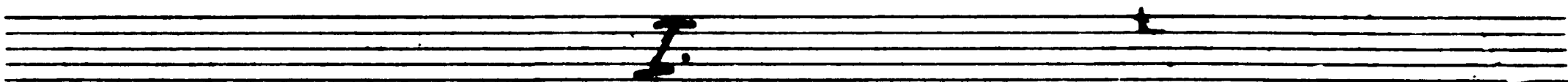
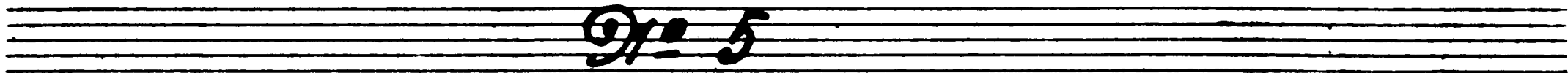

42 *Tempo di Valse quasi moderato*

ff

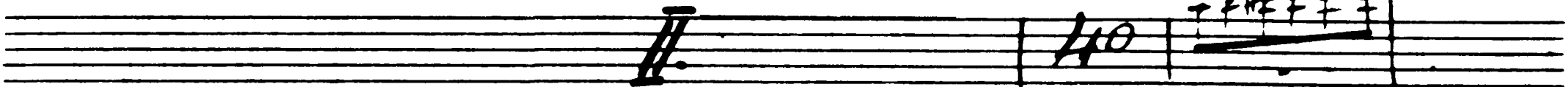
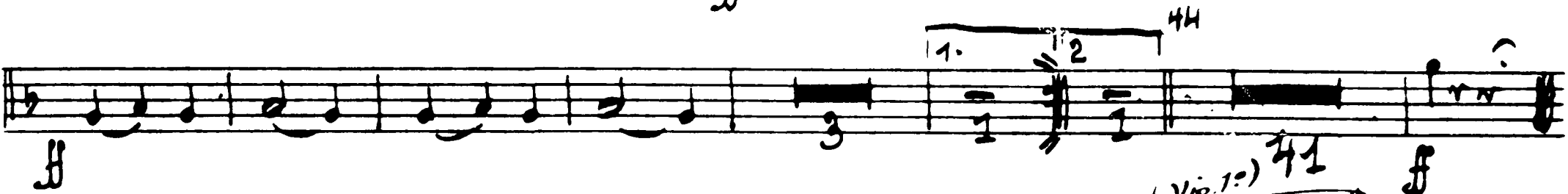

1. Viol.

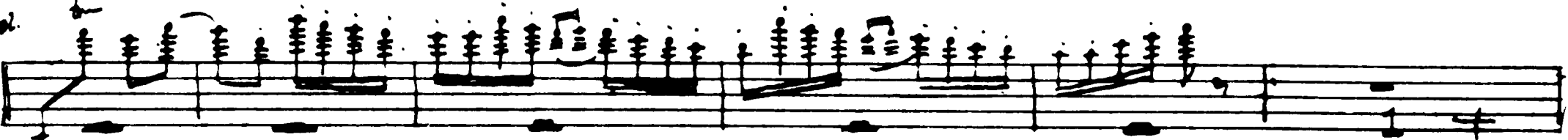

48

Tchaikovsky — Swan Lake, Op. 20

8

molto più mosso. (Solo. Viol.) P.S. II

15 49 20

III

50 *Tempo di Valse* 51 (Wood) (Viol.)

36

IV

52 *Allegro molto vivace*

Coda

ff

53

mf

54

Tchaikovsky — Swan Lake, Op. 20

PS II

9

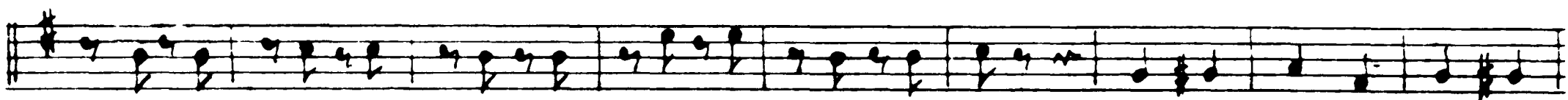
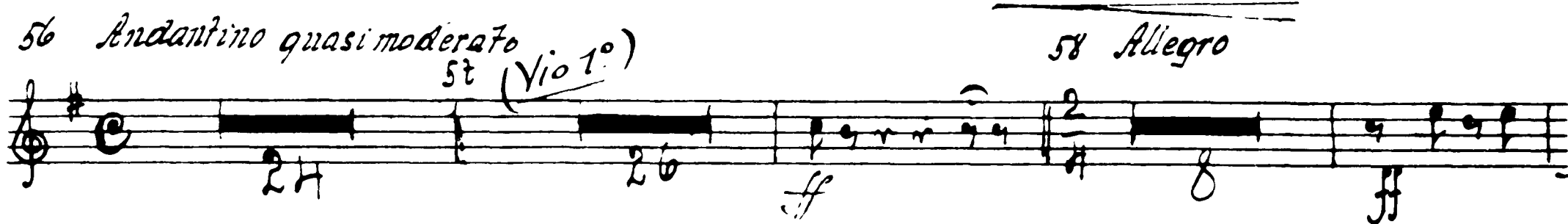
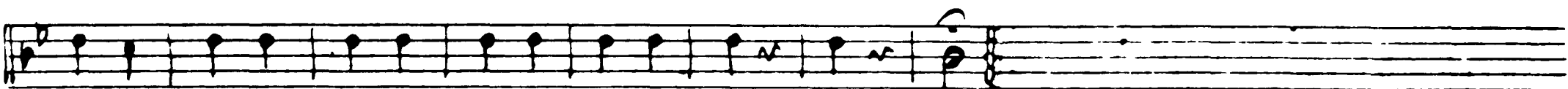
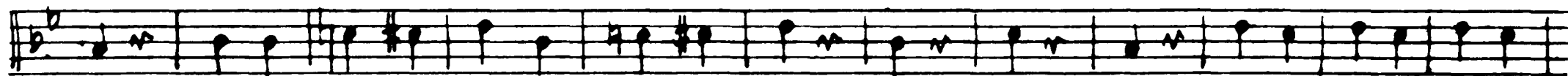
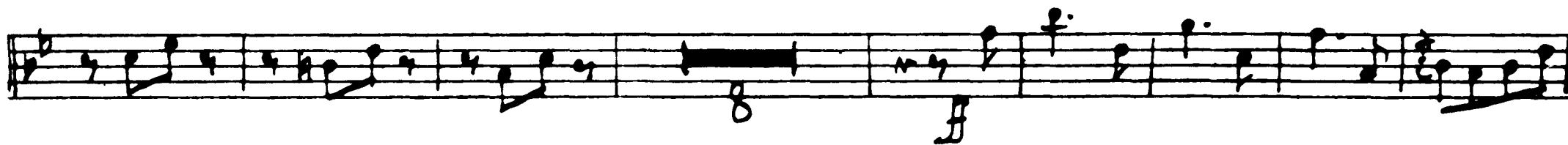

Tchaikovsky — Swan Lake, Op. 20

No 8 ps 11

10 *60* *Tempo di Valse*

Tchaikovsky — Swan Lake, Op. 20

PS II

No 9 Finale

Andante

67 (Temp.)

in d

II. Akt

No 10 Facet

Tchaikovsky — Swan Lake, Op. 20

No 11

Ps 11

12

3 Allegro moderato

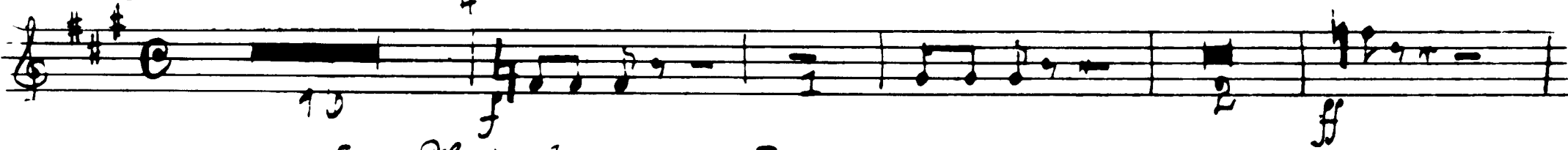

7 Allegro vivo 22 ^{ob} / 16

1. Oboe

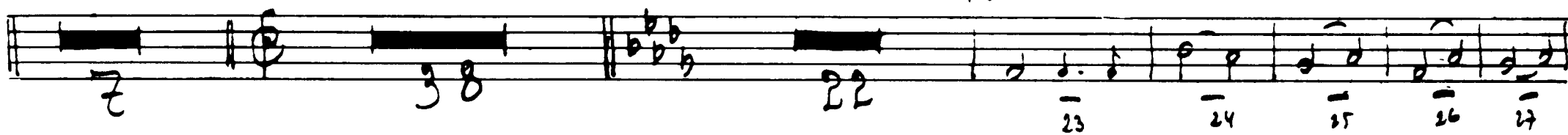

2. stesso tempo (ob) 34

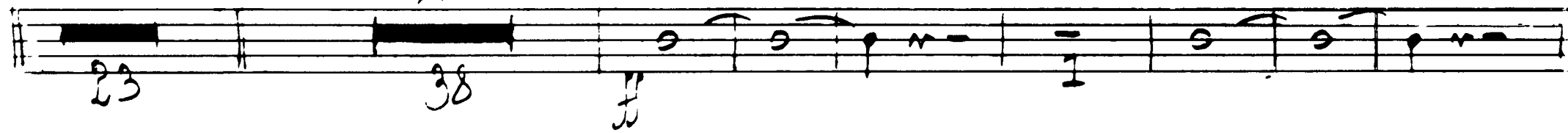

No 12

10 Allegro

12 Fag.

13 27. ob. cl.

14 ob.

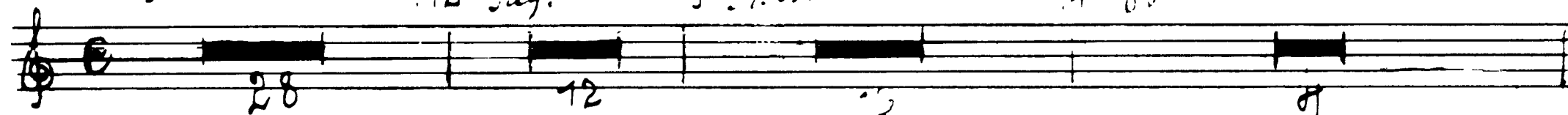

Tchaikovsky — Swan Lake, Op. 20

PS II

1. Clar.

15

10 Moderato assai

No 13

I.

Tempo di Valse

Cl. Fl. cmo. Fg.

22 A

18

76

II. Facet

III. Facet

77

23 Allegro molto

24

(str.)

Solo 1. Clar.

9

10

11

12

13

Tchaikovsky — Swan Lake, Op. 20

I.

PS 11

14

n.B.

25 *Andante*

Andante non troppo

27 *Piu mosso* *ob. cl.*

28 *(Vio. Solo)*

29 *ob. cl.*

30 *(Solo Vio.)*

Cello Solo

rit.

31 *Tempo I* *Solo Viol - Cello*

32 *Allegro*

Vio. Solo

Piu mosso

II.

33 *Tempo di Valse*

n.B.

Coda

Allegro vivace

35 *Tag*

III.

Op. 14 Ballet

II. Act

Op. 15

Allegro giusto

7 B

Tchaikovsky — Swan Lake, Op. 20

16

ps II

No. 16

8 Moderato assai

in B

Allegro riro

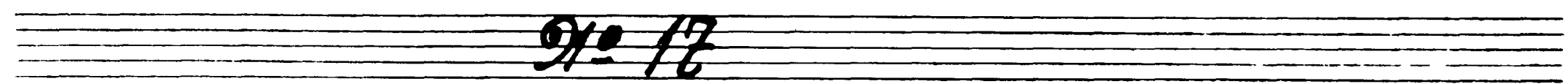
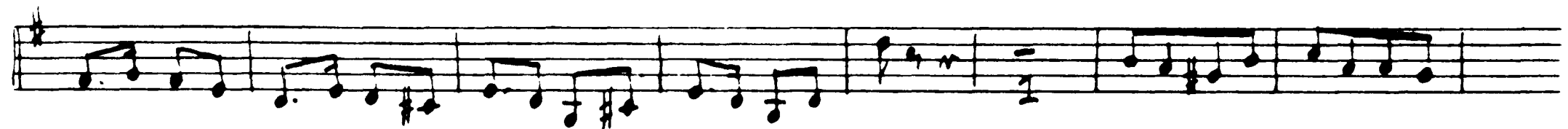
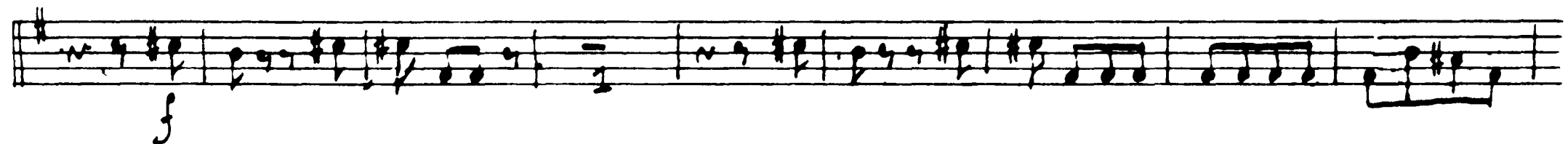

Tchaikovsky — Swan Lake, Op. 20

ps 11

18

17 *1. Piston Solo*

1.2 *Clar. Solo*

18 *Tempo di Valse*

19

20

21

22

23

24

25

2.

219 18

26 *Allegro*

Allegro *1. Piston*

27 *Allegro giusto*

ni B

1. Picc.

91-19

28 Moderato assai

Intrada

30 Allegro 1. et. Solo 31

32 Fl. Solo 33 Andante con moto

34 Str. Hörner

35 36 Moderato Lt Clar. 32-

Var. II

37 Allegre

Var. III

Tchaikovsky — Swan Lake, Op. 20

PS 11

20

Moderato Harfe Solo *39 Allegro semplice Oboe 1. Clar. Solo*

Var. II. Musical score for measures 39-40. The first staff is in treble clef with a key signature of one flat and a common time signature. It features a melody with a fermata, marked *ff*. The second staff is in bass clef with a key signature of one flat, featuring a bass line with a fermata, marked *ff*.

Oboe u. Harfe Solo 40 Pizz. mosso

41 Allegro molto

Coda *Streicher*

44

Op. 20

Moderato assai 45 *Allegromod^{to}* 46 *Vivace* 4 : 16 47

7^{ag.} clar.

ind

Op. 24

49 *Allegro non troppo* 50 52 *Sostessotempo* 2 Clar. 32.

2^{cl}

f 17 *f* 21 34

53 *Piu mosso* *trp.* 1.

Tchaikovsky — Swan Lake, Op. 20

22

№ 22 ps 11

Allegro moderato

54 *Andantino quasi moderato*
1. *Pist. Solo*

1. *Pist.*

in A

Molto più mosso 55 *Presto*

56

Com. I

6.

2

№ 23

Tempo di mazurka

58

in A

59

1. 2. 60

61 16 77. 8 62 (Clar.) 63 (Ob.)

64 Holz. 65

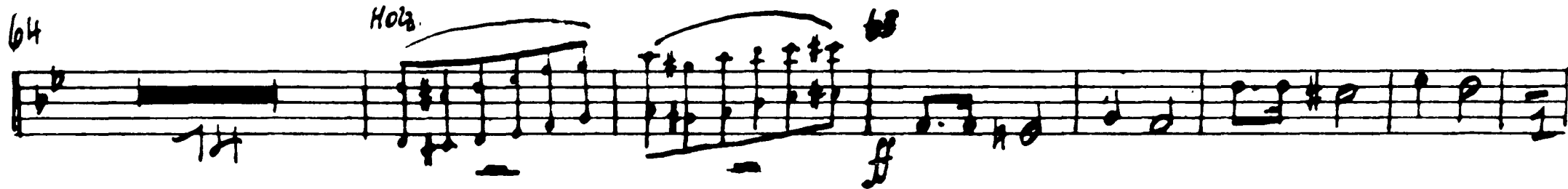

66

67

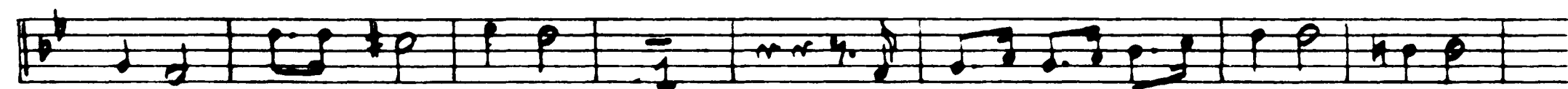
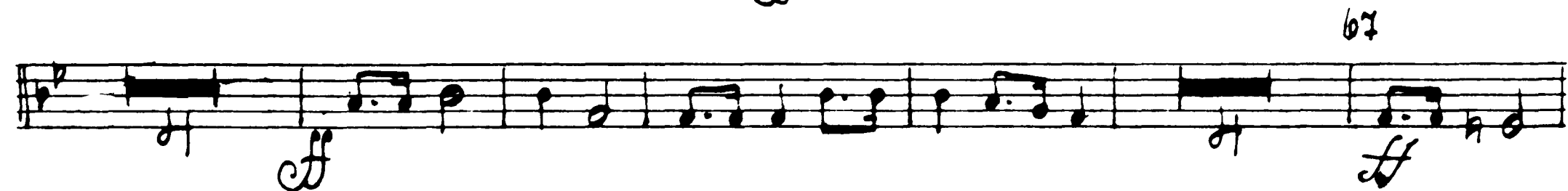

68

69 Più mosso

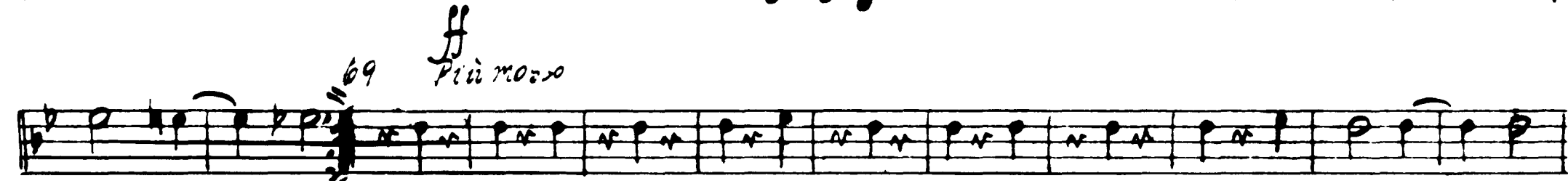

Tchaikovsky — Swan Lake, Op. 20

No 24 ps 11

24 Allegro

in B

70 (ob.) 71 (Trp.) rit. 72 Valse

4 20 12 30

33 Allegro vivo

25 26 27

ff 74 *Stesso tempo* *ff*

2

75

fff

III. Act

No 25 Valse

Tchaikovsky — Swan Lake, Op. 20

No 26 PS 11

Trp^f
16. 1
2 *Allegro non troppo* 3

17 f 4 *Harfe Solo* 10 9 9

No 27

5 *Moderato* 6 (ob.) 7 *Pl. Clar. Strescher*

15 ff 8 9 10 24

10 (Wood) *Imp.*

No 28

Allegro agitato 11 *Strescher* 27

12 ff 13 *Molto meno mosso* 14 *Allegro vivo* 7 f 3 3 3 15 6

Tchaikovsky — Swan Lake, Op. 20

PS 11

26

No. 29 Finale

Tchaikovsky — Swan Lake, Op. 20

rit 26 *Meno mosso*

57 *(Solo Viol.)*

Violin Solo

Allegro vivo

Andante semplice Solo Viol.

37 *Solo Viol.*

Tchaikovsky — Swan Lake, Op. 20

ps 11

.8

Presto.

