

Peter Ilyich Tchaikovsky  
The Nutcracker, Op. 71

Overture TACET

TROMBA I

ACT ONE

1 Scene

in A Allegro non troppo 10 20 *cls.*

11 12 13

Poco più sostenuto

string. 14 Tempo I Più moderato un poco accel. 15 3

16 Allegro vivo 22 *obs.*

17 18

Meno

2 Marche in A Tempo di marcia viva

19

Tchaikovsky — The Nutcracker, Op. 71

4

tromba 1

3 Petit Galop

in B $\flat$  Presto

20 24 7 cls.

Andante

25 6 7 6/8

26 Allegro

10 7 27 16 28 8

TBN. & TUBA      FL. CL. FAG.      HORNS.

29

4 Scene Dansante

in A

Andantino

30 8 31 string. vln. I

Allegro vivo

3

Tchaikovsky — The Nutcracker, Op. 71

tromba I

32 11

33 Andantino sostenuto 9 34 Più andante 12 35 Allegro molto vivace 16

36 12 37 16 38 16

Molto più presto Tempo di Valse

39 16 40 7 41 Presto 16 42 20

43 8

HNS.

44 4 8

mf cresc. ff

45 8

HORNS

mf cresc. ff sff

5 Scene et Danse Gross-Vater

in Bb Andante 17 46 poco animando 8

rit. 3 47 Tempo I 9 molto rit. 48 Andantino 4 poco accel. 5

rit. Tempo I 2 poco accel. 6 49 Più allegro 15 rit. 1 50 Tempo I 2 poco accel. 5

Tchaikovsky — The Nutcracker, Op. 71

6

tromba 1

rit. **51** Più mosso  $\frac{4}{4}$  poco accel.  $\frac{5}{4}$  **52** Moderato assai string.  $\frac{9}{4}$

**53** Andante  $\frac{17}{4}$  **54** L'istesso tempo  $\frac{17}{4}$  Fl. I 8va

*looo* Trombe infantile in C on stage

**55** Più mosso

(in B $\flat$ )

**56** Tempo I  $\frac{9}{4}$

cresc.  $\frac{9}{4}$  *f*

(tr. I)

*pp*

**57** Più mosso

*pp* *cresc.*

Tchaikovsky — The Nutcracker, Op. 71

tromba 1

6 Scene

Tchaikovsky — The Nutcracker, Op. 71

8

tromba I

71 Moderato assai 13

72 obs. (sound)

73 3

74 5 9

75 3 3

fff

f

ff

ff

HN. 1 etc.

7 Scene

in B $\flat$  Allegro vivo 5

76 6

77 Pochiss. più mosso 12

78 5

HN. 1 cor. ing.

79 1 3 3 6

mf

mf

mf

80 4 6

ff

Tchaikovsky — The Nutcracker, Op. 71  
tromba 1

8 Scene

Tchaikovsky — The Nutcracker, Op. 71

10

tromba I

in B $\flat$  Tempo di Valse, ma con moto

9 Valse des flocons de neige.

Tchaikovsky — The Nutcracker, Op. 71  
tromba I

5

*ff*

5

**106**

6

*ff*

**107**

*ff*

**108** *Presto*

6

*f*

5

**109**

1 16

*ff*

**110** *ob. 1*

*f*

*ff*

6

**111**

*ff*

3

*mf cresc.*

*ff*

**112**

*mf cresc.*

*ff*

1

Tchaikovsky — The Nutcracker, Op. 71  
tromba I

12

*Poco meno*

**113** 3 *etc.* 11 **114** *con sord.*

Fl. Ob. Glock.

4 **115** 2 *pp*

5 *senza sord.* **116** *cresc.* *mf* *ff*

3

Tchaikovsky — The Nutcracker, Op. 71

tromba I

ACT TWO

in A

Andante

10 Scene

mp

mp mf pesante mp mf

mp mf

mp mf dim.

4 16 7

p

HOANS p

pp poco cresc.

mp cresc. mf cresc.

f cresc.

2 6 7 17

Tchaikovsky — The Nutcracker, Op. 71

tromba I

14

in A

11 Scene

8 *Andante con moto* 9 5 10 *un poco animando* 2 *fls. 8<sup>va</sup>* *loco*

11

3

12 *Moderato* 2 3 9

13 8 14 *os. 1*

15 *Allegro agitato* 12

16 *Poco più allegro* 9 17

18 *cambia in B<sup>b</sup>* 4 10

19 9

Tchaikovsky — The Nutcracker, Op. 71

tromba I

20 8 21 *Vln. I pizz.*

in  $B^b$   
12 Divertissement

Allegro brillante

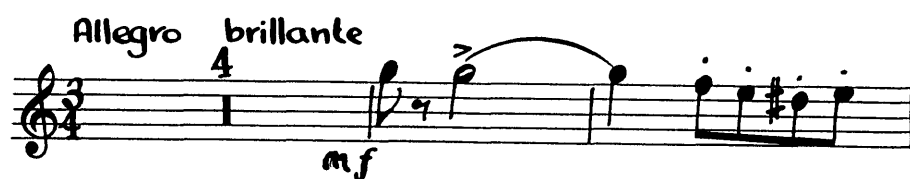

22

23 15

24

25 *Più mosso* 7

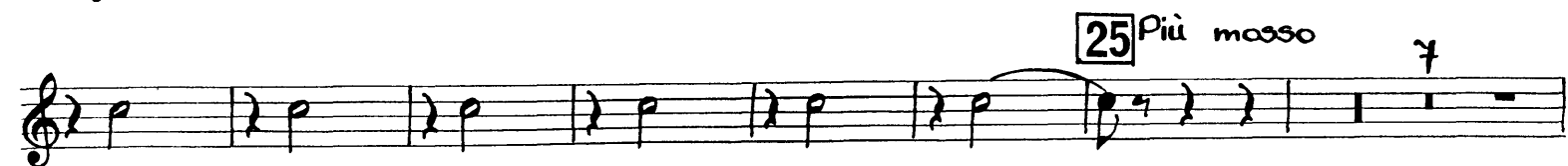

Tchaikovsky — The Nutcracker, Op. 71

16

tromba I

12b Le cafe & 12c Le the : TACET

12d *in A*  
Trepak

Tempo di trepak, molto vivace

33 *cor. I* *f* *p* *f* *p* 3 3 *p*

34 *f* *p* *f* *f* *p* 4 34 *ff* 1 5

35 *ff* 1 16 2 *ff* *TBN. II* *p* *b* *f* *f*

36 *ff* 3 *ff* *f* *f*

4 *ff* *Prestiss.*

12e *in A*  
Danse des mirlitons

Andantino

37 10 37 8

38 8 39 14 40 *p*

*VLAN. I* *sm* *loca*

Tchaikovsky — The Nutcracker, Op. 71  
tromba I

12 f La mere Gigogne et les polichinelles

Tchaikovsky — The Nutcracker, Op. 71

18

tromba I

48 15 49 Allegro vivo 8 VLN. I

50 ff

50a Poco più (♩ = 160) fff

51 fff

52 fff

in A

13 Valse des Fleurs

Tempo di Valse 28 rit. 4

53 a tempo 21 54 9 55 VLN. I 1 2 sf mf

56 32 57 VLN. I

sf ff

Tchaikovsky — The Nutcracker, Op. 71

tromba 1

Tchaikovsky — The Nutcracker, Op. 71

tromba 1

20

Tchaikovsky — The Nutcracker, Op. 71

Tromba I

**No 14. PAS DE DEUX.**

in A Andante maestoso.

**68**

Vln. I. Vc.

Tchaikovsky — The Nutcracker, Op. 71  
Tromba I

22

Tempo di Tarantella.

75

15

VARIATION I.

w-w 19 Strs.

76 *f*

6 in A *ff*

Andante ma non troppo.

VARIATION II.

T A C E T

CODA.

in A Vivace assai. Vlns. Vla.

81 7 12 Cor Ing. Vlns. Vla. 82 18 *f*

Trbs. Tuba. *mp* *mf* *f* 83 14 84 8 *ff* Bass Trb.

85 *ff* *f*

1 1 1

cresc. *ff*

in B $\flat$

Tempo di Valse 12

15 Valse Finale et Apotheose

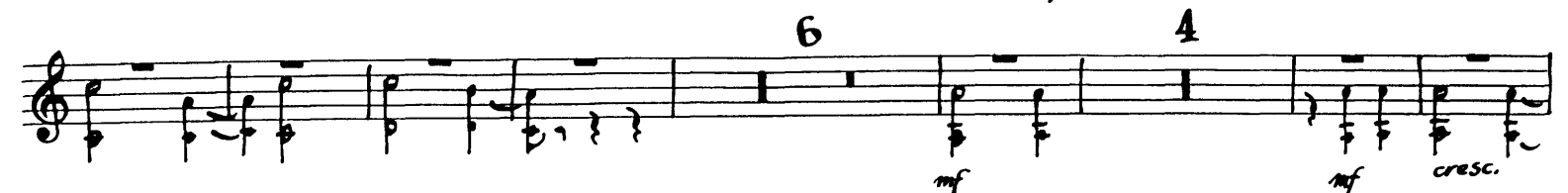
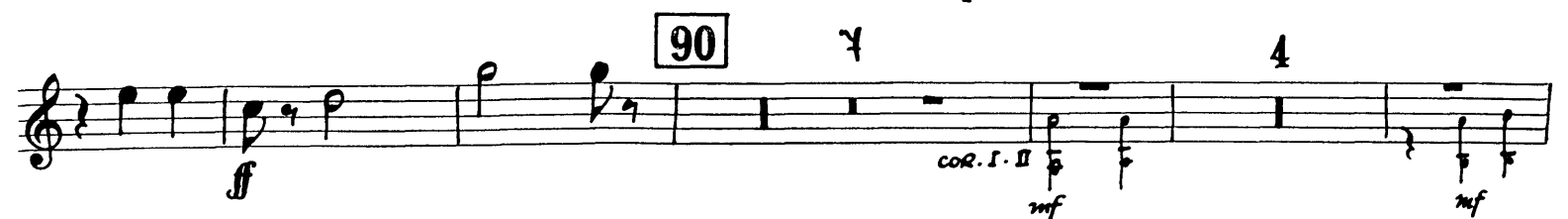
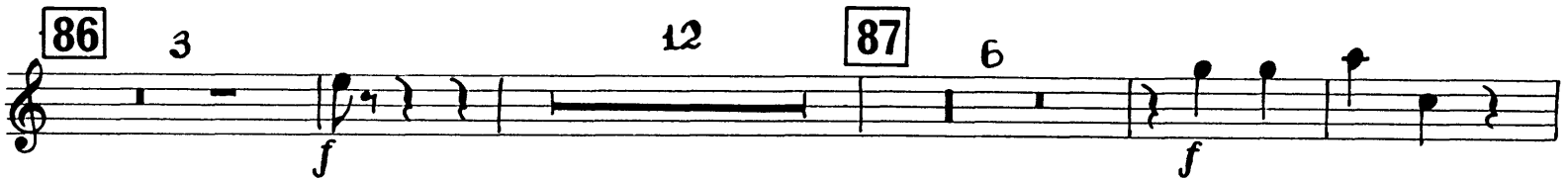

Tchaikovsky — The Nutcracker, Op. 71  
tromba I

24

91 15 92

*ff* *p cant.*

*p*

*p poco cresc.* *mf* *p*

93

*p cresc.* *ff*

94 *mp* *cresc.*

95 *ff* *pp* *cresc.*

96 *poco a poco* *fff*

Tchaikovsky — The Nutcracker, Op. 71

tromba I

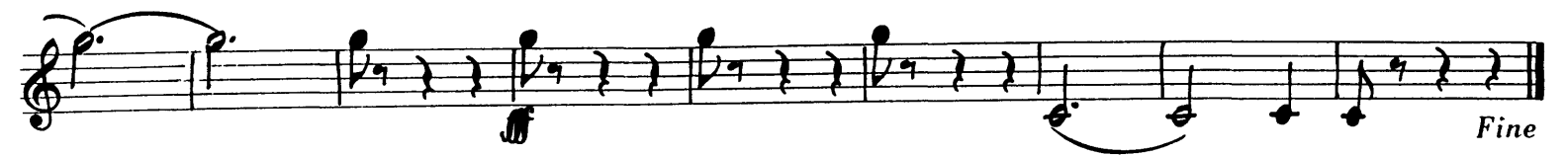
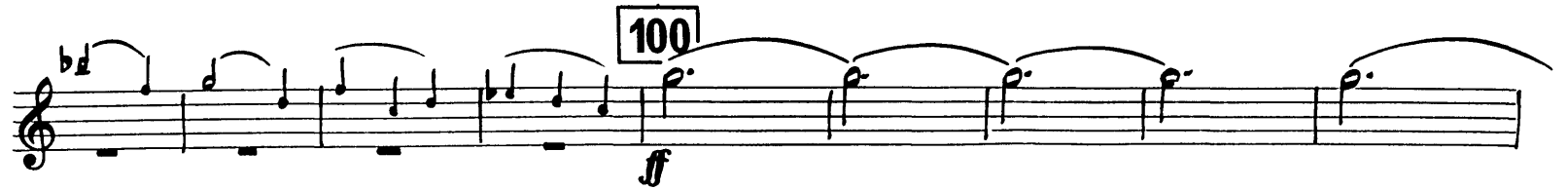
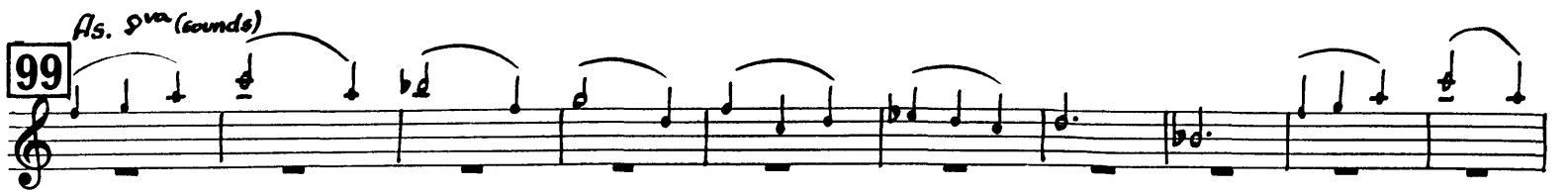

Peter Ilyich Tchaikovsky  
The Nutcracker, Op. 71

TROMBA 11

Overture tacet

ACT ONE

1 Scene. *in A Allegro non troppo* 10 22 11 7

*Poco più sostenuto* 1 12 16 13 7 *string.* 1 14 7 *Tempo I*

*Più moderato* 1 15 10 16 *Allegro vivace* 22 *obs.*

*Meno* 2 17 9 18 8

2 Marche. *in A Tempo di marcia viva*

*p* 3 *mf* *p*

3 19 *f* *p* 3 *mf*

*p* 3 *mf* 3 *f* *f*

3 1 20 *f* *mf* *p*

Tchaikovsky — The Nutcracker, Op. 71  
tromba II

Tchaikovsky — The Nutcracker, Op. 71

4

tromba II

3 Petit Galop. *in B $\flat$  Presto* 24 *cls.*

25 *Andante* 6 *mf* *f*

26 *Allegro* 17 27 16 28 6 *FL. CL. FAG.* *HORNS.* *f* *etc.* *mf*

29 *f* *ff*

4 Scene dansante. *in A Andantino* 30 8 31 *string.* *VLN.*

*Allegro vivo* *p*

6 *p*

Tchaikovsky — The Nutcracker, Op. 71  
tromba II

32 11 33 Andantino sostenuto 10 34 Più andante 12

35 16 36 12 Molto più presto 4 37 Tempo di Valse 16

38 16 39 16 40 7 41 Presto 16

42 20 43 8

44

HORNS I-II

Fl. Vln.

*mf cresc.* *ff*

45

HORNS

Fl. Vln.

*mf cresc.* *ff*

5 Scene et Danse Gross-Vater.

in B $\flat$  Andante 17 46 poco animando 8

rit. 3 47 Tempo I 9 molto rit. 1 48 Andantino 4 poco accel. 5

rit. Tempo I 2 poco accel. 6 49 Più allegro 15 rit. 1 50 Tempo 1 2

Tchaikovsky — The Nutcracker, Op. 71

6

tromba II

poco accel. 5

51 Più mosso 4 poco accel. 3

52 Moderato assai string. 9 4

53 Andante 17

54 L'istesso tempo *gva* FL. I

*f*

*loco*

**Trombe infantile in C on stage**

(in B $\flat$ )

*pp*

*ff* Più mosso 3 3 3

*cresc.*

56 Tempo I 9 TRB. I *f*

*pp* Più mosso 3 3 3 3 3

*cresc.*

Tchaikovsky — The Nutcracker, Op. 71  
tromba II

Tchaikovsky — The Nutcracker, Op. 71

8

tromba II

73 10 tr.I

74 9 75 *fff* *cresc.* *fff*

*sfp* *fff*

76 6 77 *Pochiss. più mosso* 12

7 Scene.

78 10 tr.I 79 6

80 4 6 *mf* *sf*

81 2 1 8 81

82 9 83 tr.I 1 6

84 8 *mf* *ff*

Tchaikovsky — The Nutcracker, Op. 71

tromba II

4 85 12

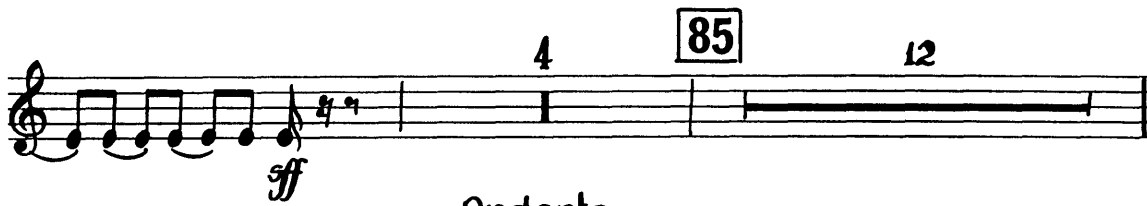

8 Scene. *ff* in B $\flat$  85a *Andante* 10 86 8 86a 10

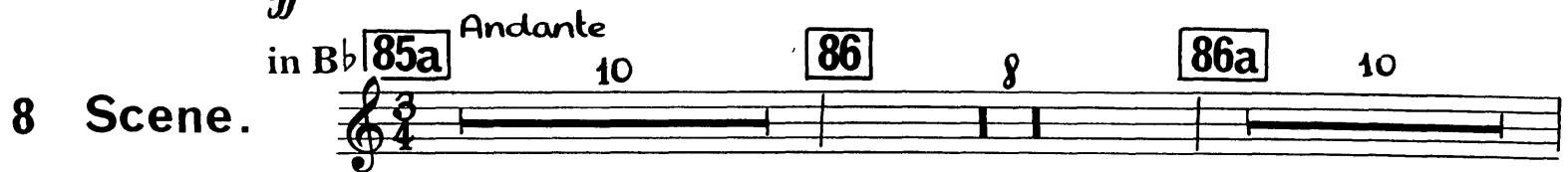

87 6 *gva* *Fl.* 88

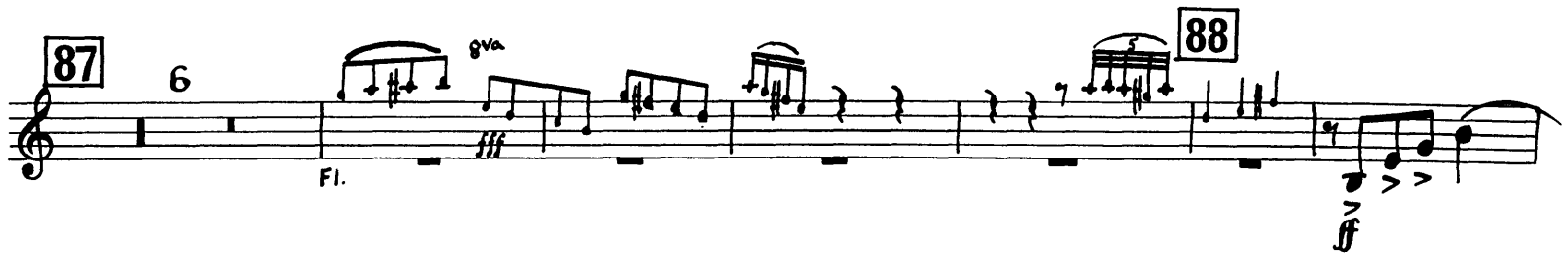

3 3 3

89 *fff marcatis.*

90 13 *con tutta forza*

9 Valse des flocons de neige. in B $\flat$  *Tempo di Valse, ma con moto* 91 16

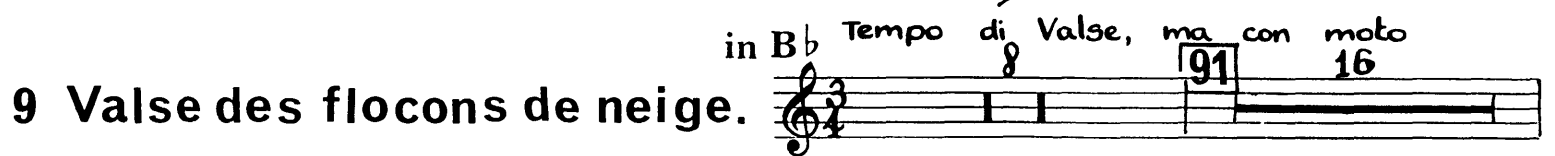

92 12 93 8 94 8 95 15

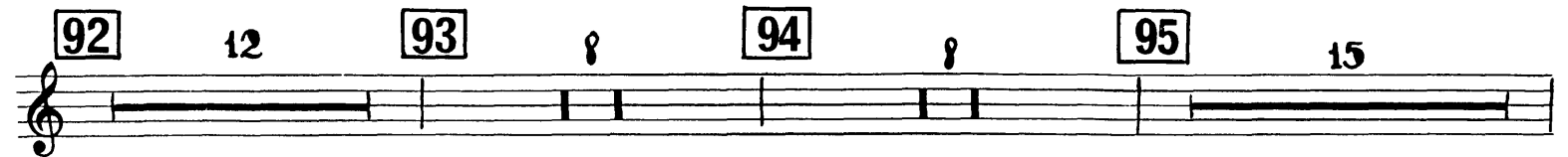

96 17 97 16 98 16 99 *V.L.N. I (sounds)*

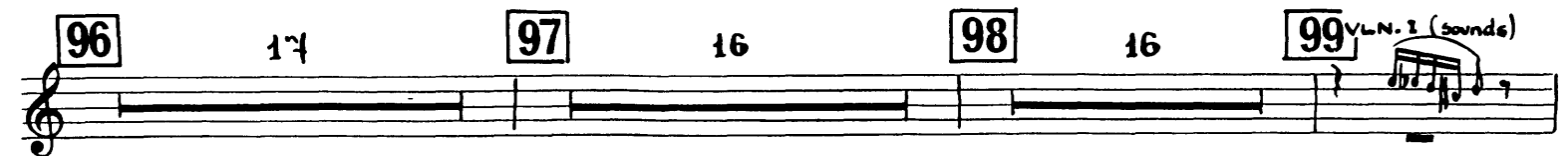

Tchaikovsky — The Nutcracker, Op. 71

10

tromba II

100

*p*

*poco cresc.* *mf*

1 101 2 3  
*p*

102 16 103 15  
*p*

104 8 *f* 105 5

*ff* 106 4

*ff* 106 4

*ff*

107

Tchaikovsky — The Nutcracker, Op. 71

tromba II

11

*Presto*

7 **108** 6 *fff* *f* *ff*

5 *f* *ff* **109** 16

*ob.* **110** *f* *ff* **111** 6 *ff*

*mf cresc.* *ff*

3 **112** *mf cresc.* *ff*

*Poco meno*

**113** 3 16 **114** *con sord.* *p*

*con sord.* WOODWIND

4 **115** *pp*

2 5 **116** *senza sord.* *mf cresc.* *ff*

3

Tchaikovsky — The Nutcracker, Op. 71

12

tromba II

ACT TWO

in A

1 Scene

in A, poi B<sup>b</sup>

11 Scene

Tchaikovsky — The Nutcracker, Op. 71

tromba II

11 3 *f*

12 Moderato 16 13 8 14 *p*

15 Allegro agitato 12 16 Poco più allegro 9 17 1 *tr. l p*  
*Tpo. precedente*

18 10 *ff* *cambia in B<sup>b</sup>*

19 9 20 8 21 *tr. l. 1 pizz.*

*ff*

*ff*

# 12 DIVERTISSEMENT

*in B $\flat$*   
**a : Le chocolat** *Allegro brillante* *4* *8* *ca.*

TR. I

*4* **22** *p* *p* *p*

*p* *p*

**23** *15* **24** *f*

**25** *Più mosso* *7*

## b : Le café & c : Le thé TACET

*in A*  
**d : Trepak** *Tempo di Trepak, molto vivace* *f* *p* *f* *p* *f* *3* *p* *f*

HORNS.

*p* *f* *f* *p* *4* **34** *1* *5* *ff* *ff* *ff*

Tchaikovsky — The Nutcracker, Op. 71

tromba 11

1 20 35

*ff* *ff* *ff* *ff*

3 36 2 string. 2

*fff*

in A  
e : Danse des mirlitons

Andantino  
10

37 8

37 8

38 39 14 40

*f* *sf*

41 17

Tchaikovsky — The Nutcracker, Op. 71

tromba II

16

f : La mère Gigogne et les polichinelles

Allegro giocoso 12

in A

42 VL.N. I

43

44 15 45

TONS.

ff

46 Andante

47 8 48 15

49 Allegro vivo 16 50

50a Poco più

51

Tchaikovsky — The Nutcracker, Op. 71

tromba II

*in A*  
13 Valse des Fleurs

Tempo di Valse

28

rit.

4

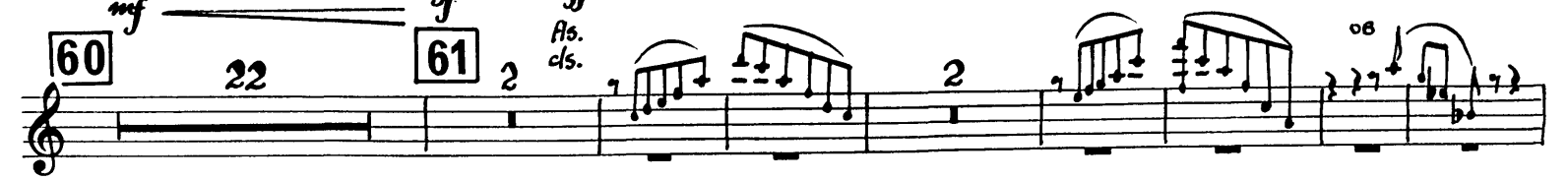
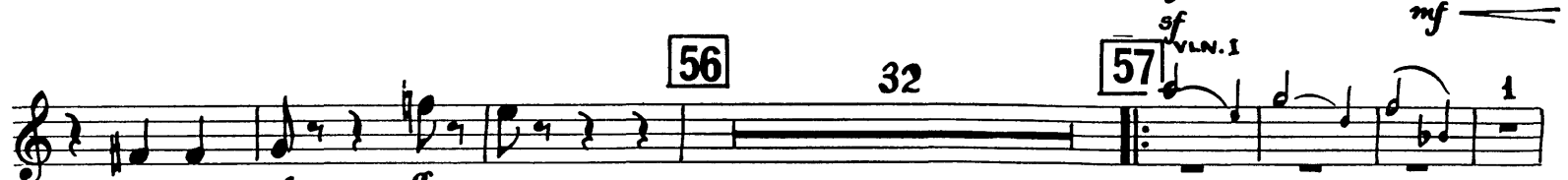
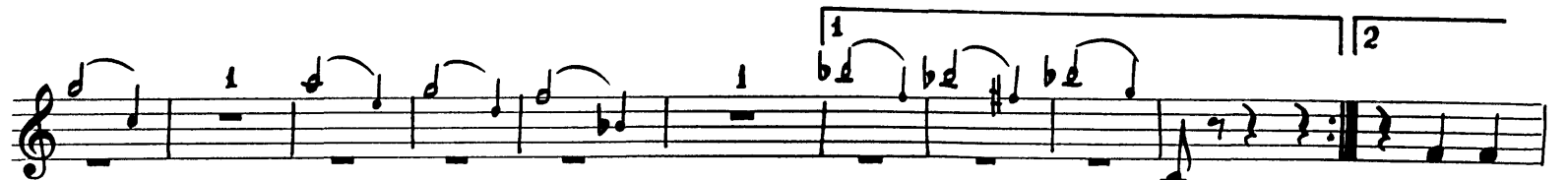
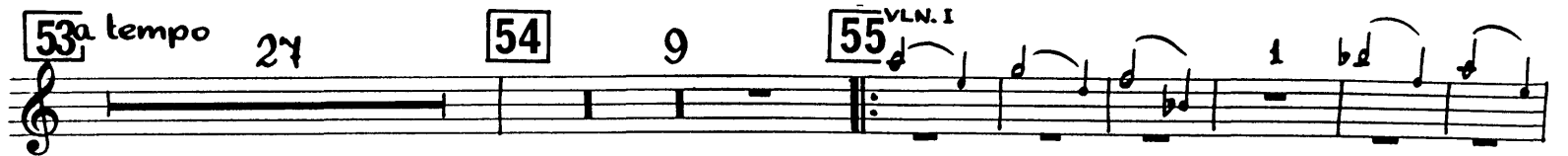
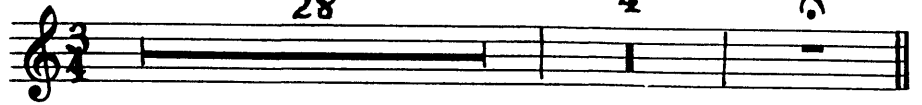

Tchaikovsky — The Nutcracker, Op. 71

18

tromba II

VLN. I

62 8 1 1 1

1 1 2

sf mf sf ff

63 ff ff

8 64 6 65 ff

ff ff

66 p cresc. ff

67 cresc. ff

Tchaikovsky — The Nutcracker, Op. 71  
Tromba II

**No 14. PAS DE DEUX.** in A *Andante maestoso.* **68** 4 *ff* *Vln. I. Celli*

5 *poco string.* **69** *poco più mosso.* **70** *Incalzando.* *Tuba*

4 *animando* *cresc.* *Strs.* *f* 3

*riten.* *ff* 1

**71** *Tempo 1<sup>mo</sup>* *f*

*poco string.* **72** *Tempo 1<sup>mo</sup>* *fff*  
*cre . . . scen . . . do*

**73** 7

**74** 1 *f* *ff* *ff*

Tchaikovsky — The Nutcracker, Op. 71  
Tromba II

**VARIATION I.** *Tempo di Tarantella.* 75 15

w-w. 19 str.

76 *f* *ff* *in A* 6

**VARIATION II.** *Andante ma non troppo.* T A C E T

*in A Vivace assai.* CODA. 3 4

Vlns. Vla.

81 7 12 82 18

Cor Ing. Vlns. Vla. *f*

*mp* *mf* *f* 83 14 84 8

Tbbs. Tuba. *ff* Bass Tbb.

85 *ff* *f*

1 1 1

*cresc.* *ff*

Tchaikovsky — The Nutcracker, Op. 71

tromba II

21

in B $\flat$  Tempo di Valse

15 Valse Finale et Apotheose

12

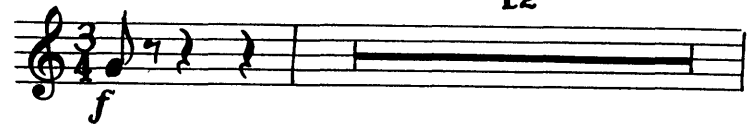

86 3 12 87 6

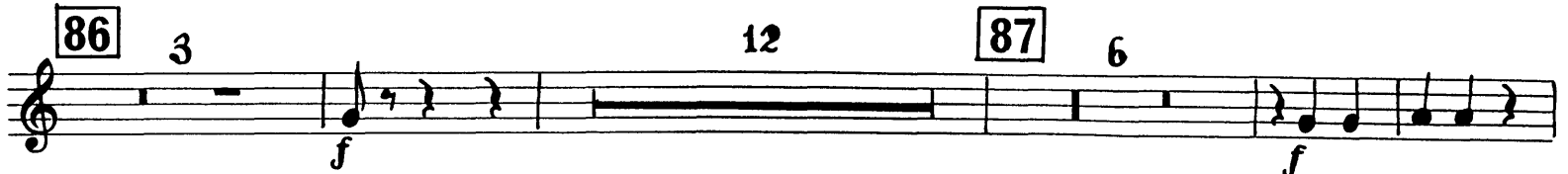

3

3 2

88

mp cresc.

89

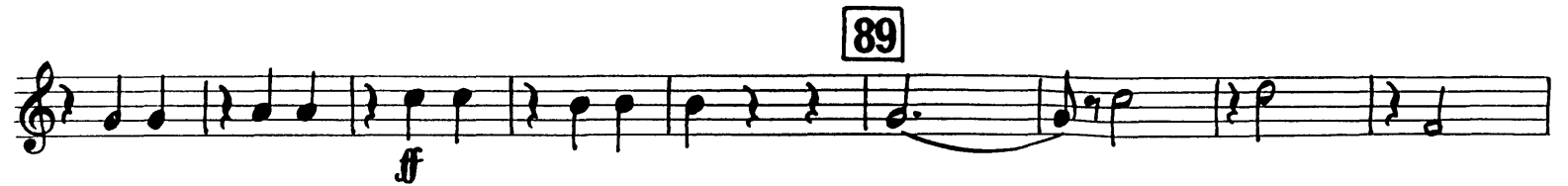

mp cresc.

90 7 4

cor. I. II mf mf

6 4 91

Tchaikovsky — The Nutcracker, Op. 71

tromba II

15 92

*p cant.*

*p*

*p poco cresc.*

93

*mf* *p*

*p cresc.*

94

*ff*

*mp cresc.*

95

*ff*

*pp cresc. poco a poco*

96

*ff*

97

*ff*

Tchaikovsky — The Nutcracker, Op. 71

tromba II

L'apothéose

Molto meno

